

[Turn Down] - Botanica Blend - Watermelon Sugar High

Sample ID: 2407APO2998.13840
Strain: Watermelon Sugar High
Matrix: Concentrates & Extracts
Type: Formulated Vape Oil
Source Batch #:

Produced:
Collected: 07/11/2024 07:14 am
Received: 07/11/2024
Completed: 07/22/2024
Batch #: BB-WSH-07.09.24
Harvest Date: 02/22/2024

Client
Grow Sciences
Lic. # 00000114ESQS66067289

Lot #:
Production/Manufacture Date: 07/09/2024
Production/Manufacture Method: Butane

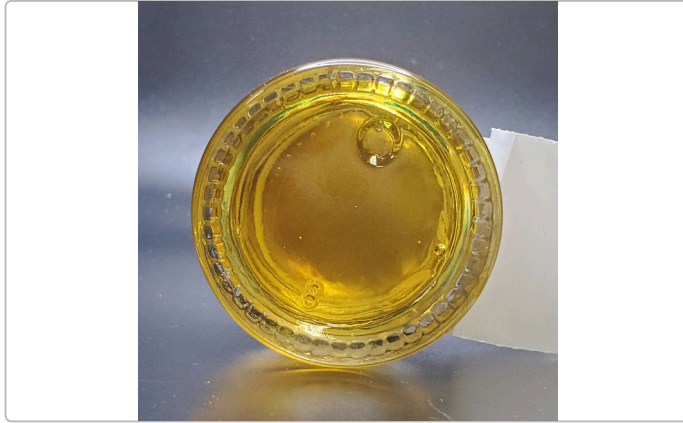

Summary

| Test | Date Tested | Result |
|-------------------|-------------|----------|
| Batch | | Pass |
| Cannabinoids | 07/11/2024 | Complete |
| Residual Solvents | 07/11/2024 | Pass |
| Microbials | 07/12/2024 | Pass |
| Mycotoxins | 07/11/2024 | Pass |
| Pesticides | 07/11/2024 | Pass |
| Heavy Metals | 07/12/2024 | Pass |

Cannabinoids by SOP-6

Complete

| | | | |
|-----------------|----------------|------------------------------------|--------------------------------|
| 90.5809% | 0.1554% | 97.9294% | NT |
| Total THC | Total CBD | Total Cannabinoids ^(Q3) | Total Terpenes ^(Q3) |

| Analyte | LOD | LOQ | Result | Result | Q |
|------------------|-----|--------|----------------|-----------------|----------------------------------|
| | % | % | % | mg/g | |
| THCa | | 0.1000 | ND | ND | |
| Δ9-THC | | 0.1000 | 90.5809 | 905.809 | <div style="width: 100%;"></div> |
| Δ8-THC | | 0.1000 | ND | ND | |
| THCV | | 0.1000 | 0.6844 | 6.844 | <div style="width: 10%;"></div> |
| CBDa | | 0.1000 | ND | ND | |
| CBD | | 0.1000 | 0.1554 | 1.554 | <div style="width: 10%;"></div> |
| CBDVa | | 0.1000 | ND | ND | |
| CBDV | | 0.1000 | ND | ND | |
| CBN | | 0.1000 | 0.6494 | 6.494 | <div style="width: 10%;"></div> |
| CBGa | | 0.1000 | ND | ND | |
| CBG | | 0.1000 | 4.3045 | 43.045 | <div style="width: 10%;"></div> |
| CBC | | 0.1000 | 1.5547 | 15.547 | <div style="width: 10%;"></div> |
| Total THC | | | 90.5809 | 905.8090 | |
| Total CBD | | | 0.1554 | 1.5540 | |
| Total | | | 97.9294 | 979.294 | |

Date Tested: 07/11/2024 07:00 am



Bryant Kearl
Lab Director
07/22/2024

Confident LIMS
All Rights Reserved
coa.support@confidentlims.com
(866) 506-5866
www.confidentlims.com



ARIZONA DEPARTMENT OF HEALTH SERVICES' WARNING:

Marijuana use can be addictive and can impair an individual's ability to drive a motor vehicle or operate heavy machinery. Marijuana smoke contains carcinogens and can lead to an increased risk for cancer, tachycardia, hypertension, heart attack, and lung infection. Marijuana use may affect the health of a pregnant woman and the unborn child. Using marijuana during pregnancy could cause birth defects or other health issues to your unborn child;

KEEP OUT OF REACH OF CHILDREN.

The product associated with the COA has been tested by Apollo Labs using validated state certified testing methodologies as required by Arizona state law. Values reported herein relate only to the specific sample of product submitted by Client for testing. Apollo Labs makes no claims as to the efficacy, safety or other risks associated with any detected or non-detected levels of any compounds reported herein. This Certificate shall not be reproduced except in full, without the written approval of Apollo Labs.

[Turn Down] - Botanica Blend - Watermelon Sugar High

Sample ID: 2407APO2998.13840
Strain: Watermelon Sugar High
Matrix: Concentrates & Extracts
Type: Formulated Vape Oil
Source Batch #:

Produced:
Collected: 07/11/2024 07:14 am
Received: 07/11/2024
Completed: 07/22/2024
Batch #: BB-WSH-07.09.24
Harvest Date: 02/22/2024

Client
Grow Sciences
Lic. # 00000114ESQS66067289

Lot #:
Production/Manufacture Date: 07/09/2024
Production/Manufacture Method: Butane

Pesticides by SOP-22

Pass

| Analyte | LOQ | Limit | Result | Q | Status | Analyte | LOQ | Limit | Result | Q | Status |
|---------------------|--------|--------|--------|---|--------|-----------------|--------|--------|--------|---|--------|
| | PPM | PPM | PPM | | | | PPM | PPM | PPM | | |
| Abamectin | 0.2500 | 0.5000 | ND | | Pass | Hexythiazox | 0.5000 | 1.0000 | ND | | Pass |
| Acephate | 0.2000 | 0.4000 | ND | | Pass | Imazalil | 0.1000 | 0.2000 | ND | | Pass |
| Acetamiprid | 0.1000 | 0.2000 | ND | | Pass | Imidacloprid | 0.2000 | 0.4000 | ND | | Pass |
| Aldicarb | 0.2000 | 0.4000 | ND | | Pass | Kresoxim Methyl | 0.2000 | 0.4000 | ND | | Pass |
| Azoxystrobin | 0.1000 | 0.2000 | ND | | Pass | Malathion | 0.1000 | 0.2000 | ND | | Pass |
| Bifenazate | 0.1000 | 0.2000 | ND | | Pass | Metalaxyl | 0.1000 | 0.2000 | ND | | Pass |
| Bifenthrin | 0.1000 | 0.2000 | ND | | Pass | Methiocarb | 0.1000 | 0.2000 | ND | | Pass |
| Boscalid | 0.2000 | 0.4000 | ND | | Pass | Methomyl | 0.2000 | 0.4000 | ND | | Pass |
| Carbaryl | 0.1000 | 0.2000 | ND | | Pass | Myclobutanil | 0.1000 | 0.2000 | ND | | Pass |
| Carbofuran | 0.1000 | 0.2000 | ND | | Pass | Naled | 0.2500 | 0.5000 | ND | | Pass |
| Chlorantraniliprole | 0.1000 | 0.2000 | ND | | Pass | Oxamyl | 0.5000 | 1.0000 | ND | | Pass |
| Chlorfenapyr | 0.5000 | 1.0000 | ND | | Pass | Pacllobutrazol | 0.2000 | 0.4000 | ND | | Pass |
| Chlorpyrifos | 0.1000 | 0.2000 | ND | | Pass | Permethrins | 0.1000 | 0.2000 | ND | | Pass |
| Clofentezine | 0.1000 | 0.2000 | ND | | Pass | Phosmet | 0.1000 | 0.2000 | ND | | Pass |
| Cyfluthrin | 0.5000 | 1.0000 | ND | | Pass | Piperonyl | 1.0000 | 2.0000 | ND | | Pass |
| Cypermethrin | 0.5000 | 1.0000 | ND | | Pass | Butoxide | | | | | |
| Daminozide | 0.5000 | 1.0000 | ND | | Pass | Prallethrin | 0.1000 | 0.2000 | ND | | Pass |
| Diazinon | 0.1000 | 0.2000 | ND | | Pass | Propiconazole | 0.2000 | 0.4000 | ND | | Pass |
| Dichlorvos | 0.0500 | 0.1000 | ND | | Pass | Propoxur | 0.1000 | 0.2000 | ND | | Pass |
| Dimethoate | 0.1000 | 0.2000 | ND | | Pass | Pyrethrins | 0.5000 | 1.0000 | ND | | Pass |
| Ethoprophos | 0.1000 | 0.2000 | ND | | Pass | Pyridaben | 0.1000 | 0.2000 | ND | | Pass |
| Etofenprox | 0.2000 | 0.4000 | ND | | Pass | Spinosad | 0.1000 | 0.2000 | ND | | Pass |
| Etoxazole | 0.1000 | 0.2000 | ND | | Pass | Spiromesifen | 0.1000 | 0.2000 | ND | | Pass |
| Fenoxycarb | 0.1000 | 0.2000 | ND | | Pass | Spirotetramat | 0.1000 | 0.2000 | ND | | Pass |
| Fenpyroximate | 0.2000 | 0.4000 | ND | | Pass | Spiroxamine | 0.2000 | 0.4000 | ND | | Pass |
| Fipronil | 0.2000 | 0.4000 | ND | | Pass | Tebuconazole | 0.2000 | 0.4000 | ND | | Pass |
| Flonicamid | 0.5000 | 1.0000 | ND | | Pass | Thiacloprid | 0.1000 | 0.2000 | ND | | Pass |
| Fludioxonil | 0.2000 | 0.4000 | ND | | Pass | Thiamethoxam | 0.1000 | 0.2000 | ND | | Pass |
| | | | | | | Trifloxystrobin | 0.1000 | 0.2000 | ND | | Pass |

Date Tested: 07/11/2024 07:00 am



Bryant Kearl
Lab Director
07/22/2024

Confident LIMS
All Rights Reserved
coa.support@confidentlims.com
(866) 506-5866
www.confidentlims.com



ARIZONA DEPARTMENT OF HEALTH SERVICES' WARNING:
Marijuana use can be addictive and can impair an individual's ability to drive a motor vehicle or operate heavy machinery. Marijuana smoke contains carcinogens and can lead to an increased risk for cancer, tachycardia, hypertension, heart attack, and lung infection. Marijuana use may affect the health of a pregnant woman and the unborn child. Using marijuana during pregnancy could cause birth defects or other health issues to your unborn child;
KEEP OUT OF REACH OF CHILDREN.
The product associated with the COA has been tested by Apollo Labs using validated state certified testing methodologies as required by Arizona state law. Values reported herein relate only to the specific sample of product submitted by Client for testing. Apollo Labs makes no claims as to the efficacy, safety or other risks associated with any detected or non-detected levels of any compounds reported herein. This Certificate shall not be reproduced except in full, without the written approval of Apollo Labs.

[Turn Down] - Botanica Blend - Watermelon Sugar High

Sample ID: 2407APO2998.13840
Strain: Watermelon Sugar High
Matrix: Concentrates & Extracts
Type: Formulated Vape Oil
Source Batch #:

Produced:
Collected: 07/11/2024 07:14 am
Received: 07/11/2024
Completed: 07/22/2024
Batch #: BB-WSH-07.09.24
Harvest Date: 02/22/2024

Client
Grow Sciences
Lic. # 00000114ESQS66067289

Lot #:
Production/Manufacture Date: 07/09/2024
Production/Manufacture Method: Butane

Microbials

Pass

| Analyte | Limit | Result | Status | Q |
|---|-----------------------------|--------|--------|---|
| Salmonella SPP by QPCR: SOP-15 | Detected/Not Detected in 1g | ND | Pass | |
| Aspergillus Flavus Aspergillus Fumigatus or Aspergillus Niger by QPCR: SOP-14 | Detected/Not Detected in 1g | ND | Pass | |
| Aspergillus Terreus by QPCR: SOP-14 | Detected/Not Detected in 1g | ND | Pass | |

| Analyte | LOQ | Limit | Result | Status | Q |
|--|---------------|----------------|---------------------|--------|---|
| E. Coli by traditional plating: SOP-13 | CFU/g 10.0 | CFU/g 100.0 | CFU/g < 10 CFU/g | Pass | |

Date Tested: 07/12/2024 12:00 am

Mycotoxins by SOP-22

Pass

| Analyte | LOD | LOQ | Limit | Units | Status | Q |
|------------------|-------|-------|-------|-------|--------|---|
| | µg/kg | µg/kg | µg/kg | µg/kg | | |
| B1 | 5 | 10 | 20 | ND | Pass | |
| B2 | 5 | 10 | 20 | ND | Pass | |
| G1 | 5 | 10 | 20 | ND | Pass | |
| G2 | 5 | 10 | 20 | ND | Pass | |
| Total Aflatoxins | 5 | 10 | 20 | ND | Pass | |
| Ochratoxin A | 5 | 10 | 20 | ND | Pass | |

Date Tested: 07/11/2024 07:00 am

Heavy Metals by SOP-21

Pass

| Analyte | LOD | LOQ | Limit | Units | Status | Q |
|---------|--------|--------|--------|-------|--------|----|
| | PPM | PPM | PPM | PPM | | |
| Arsenic | 0.0660 | 0.1330 | 0.4000 | ND | Pass | |
| Cadmium | 0.0660 | 0.1330 | 0.4000 | ND | Pass | |
| Lead | 0.1660 | 0.3330 | 1.0000 | ND | Pass | V1 |
| Mercury | 0.0330 | 0.0660 | 0.2000 | ND | Pass | |

Date Tested: 07/12/2024 12:00 am



Bryant Kearl
Lab Director
07/22/2024

Confident LIMS
All Rights Reserved
coa.support@confidentlims.com
(866) 506-5866
www.confidentlims.com



ARIZONA DEPARTMENT OF HEALTH SERVICES' WARNING:

Marijuana use can be addictive and can impair an individual's ability to drive a motor vehicle or operate heavy machinery. Marijuana smoke contains carcinogens and can lead to an increased risk for cancer, tachycardia, hypertension, heart attack, and lung infection. Marijuana use may affect the health of a pregnant woman and the unborn child. Using marijuana during pregnancy could cause birth defects or other health issues to your unborn child;

KEEP OUT OF REACH OF CHILDREN.

The product associated with the COA has been tested by Apollo Labs using validated state certified testing methodologies as required by Arizona state law. Values reported herein relate only to the specific sample of product submitted by Client for testing. Apollo Labs makes no claims as to the efficacy, safety or other risks associated with any detected or non-detected levels of any compounds reported herein. This Certificate shall not be reproduced except in full, without the written approval of Apollo Labs.

[Turn Down] - Botanica Blend - Watermelon Sugar High

Sample ID: 2407APO2998.13840
Strain: Watermelon Sugar High
Matrix: Concentrates & Extracts
Type: Formulated Vape Oil
Source Batch #:

Produced:
Collected: 07/11/2024 07:14 am
Received: 07/11/2024
Completed: 07/22/2024
Batch #: BB-WSH-07.09.24
Harvest Date: 02/22/2024

Client
Grow Sciences
Lic. # 00000114ESQS66067289

Lot #:
Production/Manufacture Date: 07/09/2024
Production/Manufacture Method: Butane

Residual Solvents by SOP-3

| Analyte | LOQ | Limit | Result | Status | Q |
|-------------------------|-----------|-----------|--------|--------|------|
| | PPM | PPM | PPM | | Pass |
| Acetone | 381.0000 | 1000.0000 | ND | Pass | |
| Acetonitrile | 154.0000 | 410.0000 | ND | Pass | |
| Benzene | 1.0000 | 2.0000 | ND | Pass | |
| Butanes | 1914.0000 | 5000.0000 | ND | Pass | |
| Chloroform | 24.0000 | 60.0000 | ND | Pass | |
| Dichloromethane | 231.0000 | 600.0000 | ND | Pass | |
| Ethanol | 1910.0000 | 5000.0000 | ND | Pass | |
| Ethyl-Acetate | 1907.0000 | 5000.0000 | ND | Pass | |
| Ethyl-Ether | 1901.0000 | 5000.0000 | ND | Pass | |
| n-Heptane | 1892.0000 | 5000.0000 | ND | Pass | |
| Hexanes | 115.0000 | 290.0000 | ND | Pass | |
| Isopropanol | 1915.0000 | 5000.0000 | ND | Pass | |
| Isopropyl-Acetate | 1908.0000 | 5000.0000 | ND | Pass | |
| Methanol | 1141.0000 | 3000.0000 | ND | Pass | |
| Pentane | 1923.0000 | 5000.0000 | ND | Pass | |
| Toluene | 343.0000 | 890.0000 | ND | Pass | |
| Xylenes + Ethyl Benzene | 841.0000 | 2170.0000 | ND | Pass | |

Date Tested: 07/11/2024 07:00 am



Bryant Kearl
Lab Director
07/22/2024

Confident LIMS
All Rights Reserved
coa.support@confidentlims.com
(866) 506-5866
www.confidentlims.com



ARIZONA DEPARTMENT OF HEALTH SERVICES' WARNING:

Marijuana use can be addictive and can impair an individual's ability to drive a motor vehicle or operate heavy machinery. Marijuana smoke contains carcinogens and can lead to an increased risk for cancer, tachycardia, hypertension, heart attack, and lung infection. Marijuana use may affect the health of a pregnant woman and the unborn child. Using marijuana during pregnancy could cause birth defects or other health issues to your unborn child;

KEEP OUT OF REACH OF CHILDREN.

The product associated with the COA has been tested by Apollo Labs using validated state certified testing methodologies as required by Arizona state law. Values reported herein relate only to the specific sample of product submitted by Client for testing. Apollo Labs makes no claims as to the efficacy, safety or other risks associated with any detected or non-detected levels of any compounds reported herein. This Certificate shall not be reproduced except in full, without the written approval of Apollo Labs.

[Turn Down] - Botanica Blend - Watermelon Sugar High

Sample ID: 2407APO2998.13840
Strain: Watermelon Sugar High
Matrix: Concentrates & Extracts
Type: Formulated Vape Oil
Source Batch #:

Produced:
Collected: 07/11/2024 07:14 am
Received: 07/11/2024
Completed: 07/22/2024
Batch #: BB-WSH-07.09.24
Harvest Date: 02/22/2024

Client
Grow Sciences
Lic. # 00000114ESQS66067289

Lot #:
Production/Manufacture Date: 07/09/2024
Production/Manufacture Method: Butane

Terpenes

| Analyte | LOQ | Result | Result | Q | Analyte | LOQ | Result | Result | Q |
|---------|-----|--------|--------|---|---------|-----|--------|--------|---|
|---------|-----|--------|--------|---|---------|-----|--------|--------|---|



Primary Aromas

| | | | | |
|--|--|--|--|--|
| | | | | |
|--|--|--|--|--|

Date Tested:



Bryant Kearl
Lab Director
07/22/2024

Confident LIMS
All Rights Reserved
coa.support@confidentlims.com
(866) 506-5866
www.confidentlims.com



ARIZONA DEPARTMENT OF HEALTH SERVICES' WARNING:

Marijuana use can be addictive and can impair an individual's ability to drive a motor vehicle or operate heavy machinery. Marijuana smoke contains carcinogens and can lead to an increased risk for cancer, tachycardia, hypertension, heart attack, and lung infection. Marijuana use may affect the health of a pregnant woman and the unborn child. Using marijuana during pregnancy could cause birth defects or other health issues to your unborn child;

KEEP OUT OF REACH OF CHILDREN.

The product associated with the COA has been tested by Apollo Labs using validated state certified testing methodologies as required by Arizona state law. Values reported herein relate only to the specific sample of product submitted by Client for testing. Apollo Labs makes no claims as to the efficacy, safety or other risks associated with any detected or non-detected levels of any compounds reported herein. This Certificate shall not be reproduced except in full, without the written approval of Apollo Labs.

[Turn Down] - Botanica Blend - Watermelon Sugar High

Sample ID: 2407APO2998.13840
Strain: Watermelon Sugar High
Matrix: Concentrates & Extracts
Type: Formulated Vape Oil
Source Batch #:

Produced:
Collected: 07/11/2024 07:14 am
Received: 07/11/2024
Completed: 07/22/2024
Batch #: BB-WSH-07.09.24
Harvest Date: 02/22/2024

Client
Grow Sciences
Lic. # 00000114ESQS66067289

Lot #:
Production/Manufacture Date: 07/09/2024
Production/Manufacture Method: Butane

Qualifiers Definitions

| Qualifier Notation | Qualifier Description |
|--------------------|--|
| I1 | The relative intensity of a characteristic ion in a sample analyte exceeded the acceptance criteria in subsection (L)(1) with respect to the reference spectra, indicating interference |
| L1 | When testing for pesticides, fungicides, herbicides, growth regulators, heavy metals, or residual solvents, the percent recovery of a laboratory control sample is greater than the acceptance limits in subsection (K)(2)(c), but the sample's target analytes were not detected above the maximum allowable concentrations in Table 3.1 for the analytes in the sample |
| M1 | The recovery from the matrix spike in subsection (K)(4) was: a. High, but the recovery from the laboratory control sample in subsection (K)(2) was within acceptance criteria |
| M2 | The recovery from the matrix spike in subsection (K)(4) was: b. Low, but the recovery from the laboratory control sample in subsection (K)(2) was within acceptance criteria |
| M3 | The recovery from the matrix spike in subsection (K)(4) was: c. Unusable because the analyte concentration was disproportionate to the spike level, but the recovery from the laboratory control sample in subsection (K)(2) was within acceptance criteria |
| R1 | The relative percent difference for the laboratory control sample and duplicate exceeded the limit in subsection (K)(3), but the recovery in subsection (K)(2) was within acceptance criteria |
| V1 | The recovery from continuing calibration verification standards exceeded the acceptance limits in subsection (J)(1)(b), but the sample's target analytes were not detected above the maximum allowable concentrations in Table 3.1 for the analytes in the sample |
| Q2 | The sample is heterogeneous, and sample homogeneity could not be readily achieved using routine laboratory practices - Used to denote that the sample as-received could not be fully pre-homogenized in packaging prior to microbiology analysis |
| Q3 | Testing result is for informational purposes only and cannot be used to satisfy dispensary testing requirements in R9-17-317.01(A) or labeling requirements in R9-17-317 |

Customer Supplied Information:
METHOD OF EXTRACTION: BUTANE

Notes and Addenda:

Secondary License: 00000084ESFH12297246 Chain of Distribution: Project Packs under48 Farms, The Medicine Room LLC



Bryant Kearl
Lab Director
07/22/2024

Confident LIMS
All Rights Reserved
coa.support@confidentlims.com
(866) 506-5866
www.confidentlims.com



ARIZONA DEPARTMENT OF HEALTH SERVICES' WARNING:
Marijuana use can be addictive and can impair an individual's ability to drive a motor vehicle or operate heavy machinery. Marijuana smoke contains carcinogens and can lead to an increased risk for cancer, tachycardia, hypertension, heart attack, and lung infection. Marijuana use may affect the health of a pregnant woman and the unborn child. Using marijuana during pregnancy could cause birth defects or other health issues to your unborn child;
KEEP OUT OF REACH OF CHILDREN.
The product associated with the COA has been tested by Apollo Labs using validated state certified testing methodologies as required by Arizona state law. Values reported herein relate only to the specific sample of product submitted by Client for testing. Apollo Labs makes no claims as to the efficacy, safety or other risks associated with any detected or non-detected levels of any compounds reported herein. This Certificate shall not be reproduced except in full, without the written approval of Apollo Labs.

[Turn Down] - Botanica Blend - Watermelon Sugar High

Sample ID: 2407APO2998.13840
Strain: Watermelon Sugar High
Matrix: Concentrates & Extracts
Type: Formulated Vape Oil
Source Batch #:

Produced:
Collected: 07/11/2024 07:14 am
Received: 07/11/2024
Completed: 07/22/2024
Batch #: BB-WSH-07.09.24
Harvest Date: 02/22/2024

Client
Grow Sciences
Lic. # 00000114ESQS66067289

Lot #:
Production/Manufacture Date: 07/09/2024
Production/Manufacture Method: Butane

Using marijuana during pregnancy could cause birth defects or other health issues to your unborn child.

This marijuana or marijuana product was cultivated and manufactured by Grow Sciences under Total Accountability Patient Care AZDHS Registration Certificate Number 00000114ESQS66067289. These products are distributed by Project Packs under 48 Farms, The Medicine Room LLC AZDHS Registration Certificate Number 00000084ESFH12297246 and are sold to the following AZDHS licensed dispensaries:

| Establishment Name | Certificate Number | Establishment Name | Certificate Number |
|---|----------------------|---|-----------------------|
| 101010 Management LLC | 00000139ESDD30084191 | Life Changers Investments LLC | 0000156ESTDP70697204 |
| 203 Organix, Llc | 00000070ESCO78837103 | Lunchbox | 00000143ESKB17654619 |
| 4245 Investments Llc | 00000036ESXU42814428 | MCCSE214, LLC | 0000164ESTEB22806734 |
| 46 Wellness Lic | 00000128ESJIO0619914 | MCCSE240, LLC | 0000169ESTMB88870542 |
| 480 License Holdings, LLC | 0000154ESTQI31348041 | MCCSE29, LLC | 0000149ESTUL49249395 |
| Abaca Inc. | 00000116ESSM79524188 | MCCSE82, LLC | 0000165ESTJK05511145 |
| Abedon Saiz Llc | 00000052ESLX15969554 | MCD-SE Venture 25, LLC | 0000167ESTML86118201 |
| Absolute Health Care Inc | 00000027ESMP88938972 | MCD-SE Venture 26, LLC | 0000162ESTOS80671885 |
| Ad, Llc | 00000006ESWX56565424 | Medical Pain Relief Inc | 00000010ESIR42914838 |
| AGI Management LLC | 00000142ESIL74759395 | Medmar Tanque Verde Llc | 00000039ESEZ33667642 |
| All Greens Inc | 00000033ESLY55591549 | Mfuse - Zonacare | 00000024ESUV84524312 |
| All Rebel Rockers Inc | 00000131ESYX97720376 | MK Associates LLC | 00000143ESKB17654619 |
| Along Comes Mari | 00000067ESBS89254298 | MMJ Apothecary | 00000062DCAY00861940 |
| Angel Concepts - Ponderosa Botanical Care Inc | 00000109ESVM44878444 | Mnj Apothecary | 00000100ESEK12878172 |
| Apache County Dispensary LLC | 00000133ESGJ79432018 | Mohave Cannabis Club 1, LLC | 00000098ESAA47054477 |
| Arizona Cannabis Society Inc | 00000042ESJB38310180 | Mohave Cannabis Club 2, LLC | 00000119ESKK32735375 |
| Arizona Cannabis Society, Inc. | 00000090DCYT00194857 | Mohave Cannabis Club 3, LLC | 00000122ESRN95872973 |
| Arizona Golden Leaf Wellness, Llc | 00000067ESBS89254298 | Mohave Cannabis Club 4, LLC | 00000107ESVJ79465811 |
| Arizona Golden Leaf Wellness, LLC / IO Extracts | 00000077DCPS00215501 | Mohave Valley Consulting, Llc | 00000017ESMI32133238 |
| Arizona Natural Pain Solutions I | 00000096ESWI60030184 | Monarch powered by MedMen (EBA Holdings) | 00000072DCMU00762354 |
| Arizona Natural Selections of Scottsdale | 00000022DCRX00190936 | Natural Herbal Remedies Inc | 00000058ESFA63267513 |
| Arizona Natures Wellness | 00000030ESDG72791381 | Natural Relief Clinic Inc | 00000073ESED95493026 |
| Arizona Organix | 00000099DCPL00826691 | Natural Relief Clinic Inc | 00000066ESUJ44186931 |
| Arizona Organix | 00000095ESIP13817359 | Natural Remedy Patient Center | 00000125ESMC92036121 |
| Arizona Tree Equity 2 | 0000170ESTVQ68678199 | Nature Med Inc | 00000056ESPE92908314 |
| Arizona Wellness Collective 3, Inc | 00000044ESZW01555573 | Natures Healing Center Inc | 00000041ESLU31226658 |
| Az Compassionate Care Inc | 00000076ESON21559195 | Natures Healing Center Inc | 00000031ESCS44452076 |
| AZ Flower Power LLC | 0000148ESTMY68096274 | Natures Med Glendale - Sixth Street Enterprises, Inc | 00000014DCHT00564851 |
| AZCL1 | 00000054ESDU93884651 | Natures Med Happy Valley - Arizona Natural Pain Solutions I | 00000013DCOU00042197 |
| AZGM 3, LLC | 00000040ESDX57445071 | Natures Med Phoenix - Sixth Street Enterprises, Inc | 00000088DCXB00897085 |
| Best Dispensary - Jamestown Center | 00000032DCOW00232310 | Natures Med Tolleson - Cannabis Research Group, Inc | 00000055DCDA00381095 |
| Blue Palo Verde 1, LLC | 0000150ESTPZ83854528 | Natures Medicine - Glendale | 00000014DCHT00564851 |
| Border Health, Inc | 00000022ESMC44584355 | Natures Wonder Inc | 00000075ESJK64208740 |
| Botanica - Copper State Herbal Center, Inc. | 00000058DCQU00115543 | Nirvana - Phoenix | 000000DCOW00232310 |
| Broken Arrow Herbal Center Inc | 00000102ESWC76772229 | Nirvana - Globe Herbal Services Inc | 00000012DCTJT00224887 |
| Buds & Roses, Inc | 00000028ESVU53788832 | Nirvana Center Prescott - Total Accountability Systems II | 00000009DCYP00763819 |
| Byers Dispensary | 00000003ESPF54627423 | Nirvana Center Tempe - Life Changers Investments LLC | 00000015DCGC00626237 |



Confident LIMS
All Rights Reserved
coa.support@confidentlims.com
(866) 506-5866
www.confidentlims.com



07/22/2024

ARIZONA DEPARTMENT OF HEALTH SERVICES' WARNING:
Marijuana use can be addictive and can impair an individual's ability to drive a motor vehicle or operate heavy machinery. Marijuana smoke contains carcinogens and can lead to an increased risk for cancer, tachycardia, hypertension, heart attack, and lung infection. Marijuana use may affect the health of a pregnant woman and the unborn child. Using marijuana during pregnancy could cause birth defects or other health issues to your unborn child;
KEEP OUT OF REACH OF CHILDREN.
The product associated with the COA has been tested by Apollo Labs using validated state certified testing methodologies as required by Arizona state law. Values reported herein relate only to the specific sample of product submitted by Client for testing. Apollo Labs makes no claims as to the efficacy, safety or other risks associated with any detected or non-detected levels of any compounds reported herein. This Certificate shall not be reproduced except in full, without the written approval of Apollo Labs.

[Turn Down] - Botanica Blend - Watermelon Sugar High

Sample ID: 2407APO2998.13840
Strain: Watermelon Sugar High
Matrix: Concentrates & Extracts
Type: Formulated Vape Oil
Source Batch #:

Produced:
Collected: 07/11/2024 07:14 am
Received: 07/11/2024
Completed: 07/22/2024
Batch #: BB-WSH-07.09.24
Harvest Date: 02/22/2024

Client
Grow Sciences
Lic. # 00000114ESQS66067289

Lot #:
Production/Manufacture Date: 07/09/2024
Production/Manufacture Method: Butane

| | | | |
|--|-----------------------|--|------------------------|
| Cactus Bloom Facilities Management LLC | 00000144ESQK21738687 | Nirvana West Phoenix | 00000012DCJT00224887 |
| Cannabis Research Group Inc | 00000104ESDH57805022 | Noble Herb - RCH Wellness Center, LLC | 00000069DCFG00710475 |
| Cardinal Square, Inc | 00000132ESFR75101840 | Non Profit Patient Center Inc | 00000037ESIX56363099 |
| Catalina Hills Botanical Care Inc | 00000025ESOX62486193 | Oasis Glendale - Ocotillo Vista, Inc | 00000109DCIT00443532 |
| Cjk Inc | 00000106ESEU57773093 | Oasis North - Total Health and Wellness, Inc | 000000100DCWU00857159 |
| Compassionate Care Of AZ, Inc. | 00000091ESH596689917 | Oasis South | 00000036DCOP00819772 |
| Connected International | 00000018ESKD27426528 | Ocotillo Vista, Inc. | 00000051ESYP04501588 |
| Copper State Herbal Center Inc | 00000127ESET80222360 | Organica Patient Group Inc | 00000065ESNW69665422 |
| CSI Solutions, Inc. | 00000012ESIS11195422 | Pahana, Inc. | 00000018ESKD27426528 |
| Curaleaf - Scottsdale | 00000125ESMC92036121 | Patient Alternative Relief Center, LLC | 00000086ESQZ01367420 |
| Curaleaf Bell - Natural Herbal Remedies, Inc | 00000107DCFT00824215 | Patient Care Center 301, Inc. | 00000004ESAN63639048 |
| Curaleaf Camelback - Natural Herbal Remedies, Inc | 00000047DCOU00565305 | Perpetual Healthcare, LLC | 00000105ESDR54985961 |
| Curaleaf Central - Natural Herbal Remedies, Inc | 00000053DCB00858835 | Phoenix Relief Center - Phoenix Relief Center, Inc | 00000095DCVW00172644 |
| Curaleaf Chino Valley | 00000042DCSI00109560 | Phoenix Relief Center Inc | 00000047ESRJ75098505 |
| Curaleaf Gilbert- Absolute Healthcare, Inc. | 00000034DCOD00007550 | Phytotherapeutics Of Tucson | 00000049ESUK39624376 |
| Curaleaf Midtown - Natural Herbal Remedies, Inc | 00000016DCC000020807 | Pinal County Wellness Center | 00000059ESZW76539792 |
| Curaleaf Youngtown - Natural Herbal Remedies, Inc. | 00000076DCBK000035366 | Pipers Shop LLC | 00000138ESOA91816349 |
| Curious Cultivators I LLC | 0000155ESTWD37312465 | Pleasant Plants I LLC | 0000159ESTFT57497963 |
| D2 Dispensary | 000000116DCJL00597353 | Ponderosa Botanical Care Inc | 00000109ESVM44878444 |
| Desert Bloom Re-Leaf Center | 00000081DCPK00962019 | Pp Wellness Center | 00000050ESTO08528992 |
| Desert Boyz | 0000153ESTXW47689762 | Purplemed Inc | 00000130ESFL12611544 |
| Desert Medical Campus Inc | 00000038ESP59181329 | Rainbow Collective Inc | 00000124ESOS02903622 |
| Desertview Wellness & Healing Solutions, LLC | 00000077ESTT45790153 | Rch Wellness Center | 00000080ESNP00364439 |
| Devine Desert Healing Inc | 00000026ESRZ88769978 | RJK Ventures DBA Arizona Natural Concepts | 00000131DCYO00924714 |
| do not use | 00000024DCT200479209 | Rjk Ventures, Inc. | 00000035ESBO39198288 |
| Dreem Green Inc | 00000078ESQJ10647381 | S Flower N Phoenix, Inc. | 00000093ESRF39774783 |
| DYNAMIC TRIO HOLDINGS LLC | 0000146ESTKT01674214 | S Flower SE 1, Inc. | 0000166ESTNU15027116 |
| Earths Healing Inc | 00000112ESWR37460976 | S Flower SE 2, Inc. | 0000163ESTSO81819209 |
| Earths Healing North - Globe Farmacy, Inc | 00000045DCYU00647140 | S Flower SE 3 Inc. | 0000171ESTSC03605413 |
| Earths Healing South | 00000027DCPI00457346 | Salubrious Wellness Clinic Inc | 00000071ESFP14031510 |
| Earths Healing South - Earths Healing, Inc | 00000045DCYU00647140 | Sea Of Green Lic | 00000057ESJG92466754 |
| East Valley Patient Wellness Group Inc | 00000019ESXY11403163 | Sherri Dunn, Lic | 00000055ESFL28376770 |
| Eba Holdings Inc. | 00000068ESZM96727661 | Sixth Street Enterprises Inc | 00000090ESFB63917979 |
| Encanto Green Cross Dispensary | 00000101ESZO30906924 | Sixth Street Enterprises Inc | 00000092ESKW00353670 |
| Fire Dispensary - The Desert Valley Pharmacy, Inc | 00000089ESLW87335751 | Sky Dispensaries - Ahwatukee | 000000133DCEJ00283862 |
| FJM Group LLC | 00000141ESYC13235553 | Sky Dispensaries - Phoenix | 00000085CS003741416 |
| Forever 46 Lic | 00000126ESDQ50929013 | Sky Dispensaries Mesa - Buds and Roses, Inc. | 000000132DCYB0065410 |
| Formula 420 Cannabis, LLC | 00000135ESGE19332725 | Sol Deer Valley - S Flower N Phoenix, Inc | 00000028DCGV00174888 |
| Fort Consulting, LLC | 00000064ESAK09838873 | Sol Flower - South Tucson | 0000163ESTSO81819209 |
| Fort Mountain Consulting, LLC | 00000016ESBY46918805 | Sol Flower Casa Adobes | 0000152ESTNJ52349435 |
| Fwa Inc | 00000062ESGQ60020478 | Sol Flower Foothills | 0000166ESTNU15027116 |
| G.T.L. Lic | 00000034ESEZ2106085 | Sol Flower North Tucson | 0000171ESTSC03605413 |
| Gila Dreams X, LLC | 00000137ESPF58509627 | Sol Flower South Tucson | 0000163ESTSO81819209 |
| Giving Tree Dispensary | 000000021DCLU00461342 | Sol Flower Tempe (Holistic Patient Wellness Group Inc) | 0000000019DCGM00234427 |
| Globe Farmacy Inc | 00000108ESND56774062 | Sol Flower University - Kannaboost Technology, Inc | 00000118DCKD00426097 |



07/22/2024

Confident LIMS
All Rights Reserved
coa.support@confidentlims.com
(866) 506-5866
www.confidentlims.com



ARIZONA DEPARTMENT OF HEALTH SERVICES' WARNING:
Marijuana use can be addictive and can impair an individual's ability to drive a motor vehicle or operate heavy machinery. Marijuana smoke contains carcinogens and can lead to an increased risk for cancer, tachycardia, hypertension, heart attack, and lung infection. Marijuana use may affect the health of a pregnant woman and the unborn child. Using marijuana during pregnancy could cause birth defects or other health issues to your unborn child;
KEEP OUT OF REACH OF CHILDREN.
The product associated with the COA has been tested by Apollo Labs using validated state certified testing methodologies as required by Arizona state law. Values reported herein relate only to the specific sample of product submitted by Client for testing. Apollo Labs makes no claims as to the efficacy, safety or other risks associated with any detected or non-detected levels of any compounds reported herein. This Certificate shall not be reproduced except in full, without the written approval of Apollo Labs.

[Turn Down] - Botanica Blend - Watermelon Sugar High

Sample ID: 2407APO2998.13840
Strain: Watermelon Sugar High
Matrix: Concentrates & Extracts
Type: Formulated Vape Oil
Source Batch #:

Produced:
Collected: 07/11/2024 07:14 am
Received: 07/11/2024
Completed: 07/22/2024
Batch #: BB-WSH-07.09.24
Harvest Date: 02/22/2024

Client
Grow Sciences
Lic. # 00000114ESQS66067289

Lot #:
Production/Manufacture Date: 07/09/2024
Production/Manufacture Method: Butane

| | | | |
|---|---|--|-----------------------|
| Golden Leaf Wellness DBA Nature Med | 00000077DCP500216601 | Sol McClintock - Holistic Patient Wellness Group, Inc | 00000019DCGM00234427 |
| Green Desert Patient Center Of Peoria | 00000082ESUB29429633 | Sol Scottsdale - CSI Solutions, LLC | 00000008DCJ00257791 |
| Green Hills Patient Center | 00000051DCYH00987523 | Sol Sun City - East Valley Patient Wellness Group, LLC | 00000063DCTB00283389 |
| Green Hills Patient Center Inc | 00000103ESEK38100955 | Sonoran Flower LLC | 00000140ESDP54259308 |
| Green Lightning, LLC | 0000157ESTHZ07905975 | Soothing Options | 00000117ESPN93487198 |
| Green Medicine | 00000094ESMX02282810 | Springerville Smoke, LLC | 00000134ESWD58732580 |
| Green Pharms Flagstaff - Desert Wellness and Healing Solutions, LLC | 00000038DCAL00224416 | Sticky Saguaro - Border Health, Inc | 00000108DCVB00423429 |
| Green Pharms Mesa - The Healing Center Pharmacy, LLC | 00000004DCKF00438872 | Sunday Goods - Hub | 00000114DCPD00232092 |
| Green Sky Patient Center Of Scottsdale | 00000081ESLT56066782 | Sunday Goods - Phoenix | 00000070DCBD00783295 |
| Greenmed, Inc | 00000113ESLZ23317951 | Sunnyside Dispensary - Encanto Green Cross Dispensary, LLC | 00000080DCQI00709964 |
| Greens Goddess Products, Inc | 00000061ESIG65334270 | Superior Organics | 00000123ESYS35386603 |
| Grow Sciences - 43rd Ave | 00000012ESIS11195422 | Svaccha, Llc | 00000011ESVC04035599 |
| Grunge Free LLC | 0000160ESTDY36165846 | Svaccha, Llc | 00000009ESJA48286920 |
| Hana Meds | 00000003DCOU00038157 | Swallowtail 3, LLC | 0000161ESTOJ23023764 |
| Harvest - North Mesa - Sweet 5, LLC | 00000115DCGL00377020 | SWC Prescott - 203 Organix, LLC | 00000074DCGW00540313 |
| Harvest - South Mesa - The Giving Tree Wellness Center of Mesa - AZNS Mesa-R0146 | 00000084DCKM00601985 | SWC Tempe - Salubrious Wellness Clinic | 00000097DCGK00454998 |
| Harvest Avondale | 0000007DCWH00607422 | Sweet 5, Llc | 00000013ESHH20255089 |
| Harvest Casa Grande - Medical Pain Relief, Inc., DBA Harvest of Casa Grande-R0097 | 00000044DCCJ00900645 00000010ESIR42914838 | Territory - Chandler | 00000126DCSO00060479 |
| Harvest Chandler - High Desert Healing LLC DBA - Chandler-R0018 | 00000005DCMV00766195 | The Desert Valley Pharmacy Inc | 00000089ESLW87335751 |
| Harvest Cottonwood | 000000124DCKQ00697385 | The Downtown Dispensary - Forever 46 LLC | 00000057DCHF00477864 |
| Harvest Lake Havasu - Abedon Saiz, LLC | 00000135DCSM00130984 | The Giving Tree Wellness Center | 00000021DCLU00461342 |
| Harvest of Baseline | 00000018DCST00941489 | The Giving Tree Wellness Center Of Mesa Inc | 00000008ESJT20615662 |
| Harvest of Glendale - Pahana Inc. 36" Glendale-R0011 | 00000129DCKL00602472 | The Giving Tree Wellness Center Of North Phoenix Inc. | 00000023ESLL63816994 |
| Harvest of Phoenix (formerly Urban Greenhouse) | 00000092DCEG00124317 | The Good Dispensary - Valley Healing Group, Inc | 00000048DCKJ00945635 |
| Harvest of Scottsdale | 00000054DCOV00321891 | The Green Halo | 00000026DCOM00244603 |
| Harvest Peoria - Green Desert Patient Center of Peoria | 0000023DCAK00675039 | The Green Halo Llc | 00000120ESGW29293058 |
| Harvest Tempe | 00000120DCEQ00578528 | The Healing Center Pharmacy Llc | 00000074ESMJ87013698 |
| Harvest Tucson - Patient Care Center 301 Inc. | 000000127DCSS00185167 00000004ESAN63639048 | The Healing Center Wellness Center Llc | 00000115ESJB222990289 |
| Harvest Tucson Menlo Park - Purple Harvest | 00000056DCLD00291476 00000130ESFL12611544 | The Health Center Of Cochise Inc | 00000099ESVM28064808 |
| Healing Healthcare 3 Inc | 00000020ESEN67630727 | The Kind Relief Inc | 00000053ESYR15319850 |
| Health For Life Cave Creek - Abaca, LLC | 00000075DCPP00704676 | The Medicine Room Llc | 00000084ESFH12297246 |
| Health For Life Crismon - Healing Center Wellness Center | 00000041DCEN00861221 | The Mint Tempe - G.T.L. LLC | 00000128DCNB00202967 |
| Health For Life Ellsworth - Health For Life, Inc | 00000093DCBC00293679 | The Nirvana Center - Phoenix | 00000032DCOW00232310 |
| Health For Life Inc | 00000118ESDH66162163 | The Prime Leaf Park - Total Accountability Patient Care, Inc | 00000025DCPT00084389 |
| Health For Life McDowell - Soothing Options, Inc | 00000094DCTJ00667966 | The Prime Leaf Speedway - Rainbow Collective, Inc. | 00000039DCVR00320237 |
| Hello Fresh Frozen | 00000067ESBS89254298 | The Superior Dispensary | 00000065DCLV00799347 |
| Herbal Wellness Center Inc | 00000032ESPT83532730 | Total Accountability Patient Care | 00000114ESQS66067289 |
| Herbal Wellness Center North (Organica Patient Group Inc) | 00000052DCLI00194777 | Total Accountability Systems I Inc | 00000110ESBL46708127 |
| Herbal Wellness Center West - Herbal Wellness Center, Inc | 00000086DCKR00375578 | Total Health & Wellness Inc | 00000060ESTV86857950 |



07/22/2024

Confident LIMS
All Rights Reserved
coa.support@confidentlims.com
(866) 506-5866
www.confidentlims.com



ARIZONA DEPARTMENT OF HEALTH SERVICES' WARNING:

Marijuana use can be addictive and can impair an individual's ability to drive a motor vehicle or operate heavy machinery. Marijuana smoke contains carcinogens and can lead to an increased risk for cancer, tachycardia, hypertension, heart attack, and lung infection. Marijuana use may affect the health of a pregnant woman and the unborn child. Using marijuana during pregnancy could cause birth defects or other health issues to your unborn child;

KEEP OUT OF REACH OF CHILDREN.

The product associated with the COA has been tested by Apollo Labs using validated state certified testing methodologies as required by Arizona state law. Values reported herein relate only to the specific sample of product submitted by Client for testing. Apollo Labs makes no claims as to the efficacy, safety or other risks associated with any detected or non-detected levels of any compounds reported herein. This Certificate shall not be reproduced except in full, without the written approval of Apollo Labs.

[Turn Down] - Botanica Blend - Watermelon Sugar High

Sample ID: 2407APO2998.13840
Strain: Watermelon Sugar High
Matrix: Concentrates & Extracts
Type: Formulated Vape Oil
Source Batch #:

Produced:
Collected: 07/11/2024 07:14 am
Received: 07/11/2024
Completed: 07/22/2024
Batch #: BB-WSH-07.09.24
Harvest Date: 02/22/2024

Client
Grow Sciences
Lic. # 00000114ESQS66067289

Lot #:
Production/Manufacture Date: 07/09/2024
Production/Manufacture Method: Butane

| | | | |
|--|--|---|--|
| High Desert Healing Llc | 0000007ESWD35270682 | Total Health & Wellness Inc | 00000021ESQX24132908 |
| High Desert Healing Llc | 00000014ESNA15249640 | Tree Junkie - Forever 46 | 00000126ESDQ50929013 |
| High Grade - Arizona Golden Leaf Wellness | 00000077DCPS00216601 | TruBliss - Sea of Green | 00000113DCUX00454549 |
| High Mountain Health - High Mountain Health, LLC | 00000087ESWR93327597 | Trulieve Apache Junction- Svaccha LLC dba | 000000137DCF0018834 |
| High Mountain Health, Llc | 00000087ESWR93327597 | Trulieve Hub - Green Sky Patient Center | 00000081ESLT56064782 |
| Higher than High I LLC | 0000151ESTVN87881223 | Trulieve of Phoenix Roosevelt - Mohave Valley Consulting, LLC | 00000121DCLW00319285 |
| Holistic Patient Wellness Group | 00000015ESEM68131310 | Trulieve of Tucson - Fort Mountain Consulting, LLC | 00000134DCUJ00307958 00000016ESBY46918805 |
| Jamestown Center | 00000031DCPP0060366 | Trumed - AZ Compassionate Care, Inc. | 00000079DCU000478781 |
| Jamestown Center | 00000045ESYU34105986 | Uncle Harry Corp | 00000129ESRG43839179 |
| Jamestown Center | 00000044ESTW28902560 | Valley Healing Group Inc | 00000072ESRF58078256 |
| JARS - Bullhead City | 00000002DCJK00811479 | Valley of The Sun Medical Dispensary | 00000083DCYO00463840 |
| JARS - Cave Creek | 00000107ESVJ79465811 | Valley Of The Sun Medical Dispensary, Inc. | 00000085ESVF25061802 |
| Jars 24th St - Dream Green 24th St | 000000073DCSV00210732 | Vending Logistics Llc | 00000043ESPE02331128 |
| JARS Cannabis - Peoria | 00000111DCCI00384281 | Verde Dispensary Inc | 00000063ESQI60809124 |
| JARS Cannabis North Phoenix - Mohave Cannabis Club 3 | 00000122ESRN95872973 | Weightless Distribution - Yavapai Herbal Services Inc. | 00000111ESTX14447382 |
| JARS Distribution Center/ Legacy & Co (Rec) | 00000079ESTS64678211 | White Mountain Health Center | 00000103DCDR00369521 |
| JARS Globe/ Lawrence Health Services (Rec) | 00000136ESTJ56415147 | White Mountain Health Center Inc | 00000083ESGB09219996 |
| Jars Metro Center - Desert Medical Campus, Inc | 00000038ESPN59181329 00000024DCTZ00479209 | Whoa Qc Inc | 00000069ESPV40435704 |
| Jars New River - Legacy & Co., Inc | 00000006DCDX00478035 | Wickenburg Alternative Medicine Llc | 00000097ESKC38985532 |
| JARS Payson | 00000137ESPF58509627 | Winslow Cultivation - Vending Logistics, LLC | 00000112DCLK00614860 |
| JARS Safford/ Pipers Shop (Rec) | 00000138ESOA91816349 | Woodstock 1 | 0000168ESTBM41952754 |
| JARS Somerton/ Yuma County Dispensary (Rec) | 00000145ESNP12373673 | Yavapai Herbal Services Inc | 00000111ESTX14447382 |
| Joint Junkies I LLC | 0000158ESTLH17620655 | Yavapai Herbal Services, Inc | 00000121ESBM38825533 |
| Juicy Joint I LLC | 0000147ESTXX54706468 | Yilo | 00000066ESUJ44186931 |
| K Group Partners Llc | 00000029ESAA16670843 | Your Bright Horizon 192, LLC | 0000152ESTNJ52349435 |
| Kannaboost Technology Inc | 00000048ESNO41782628 | Yuma County Dispensary LLC | 00000145ESNP12373673 |
| Kind Meds - Kind Meds, Inc | 00000078DCBK00628996 | Zen Leaf - Cave Creek | 00000125ESMC92036121 |
| Kind Meds Inc | 00000088ESUZ76069650 | Zen Leaf Chandler - AZGM 3 | 000000126DCSO00060479 |
| Kompo | 00000068DCJU00476804 | Zen Leaf Dunlap - Perpetual Health Care, Inc | 00000033DCKK00134006 |
| Kwerles Inc | 00000005ESIN89499585 | Zen Leaf Gilbert - Vending Logistics, LLC | 000000112DCLK00614860 |
| Lawrence Health Services LLC | 00000136ESTJ56415147 | Zen Leaf Local Joint - Patient Alternative Relief Center | 00000091DCWY00555666 |
| Leafer Group - Uncle Harry Corp | 00000129ESRG43839179 | Zen Leaf Mesa - The Medicine Room | 00000037DCDM00904008 |
| Legacy & Co., Inc. | 00000079ESTS64678211 | Zonacare | 00000024ESUV84524312 |
| Level Up Tempe - Kannaboost Technology Inc. | 00000118DCKD00426097. | | |



07/22/2024

Confident LIMS
All Rights Reserved
coa.support@confidentlims.com
(866) 506-5866
www.confidentlims.com



ARIZONA DEPARTMENT OF HEALTH SERVICES' WARNING:
Marijuana use can be addictive and can impair an individual's ability to drive a motor vehicle or operate heavy machinery. Marijuana smoke contains carcinogens and can lead to an increased risk for cancer, tachycardia, hypertension, heart attack, and lung infection. Marijuana use may affect the health of a pregnant woman and the unborn child. Using marijuana during pregnancy could cause birth defects or other health issues to your unborn child;
KEEP OUT OF REACH OF CHILDREN.
The product associated with the COA has been tested by Apollo Labs using validated state certified testing methodologies as required by Arizona state law. Values reported herein relate only to the specific sample of product submitted by Client for testing. Apollo Labs makes no claims as to the efficacy, safety or other risks associated with any detected or non-detected levels of any compounds reported herein. This Certificate shall not be reproduced except in full, without the written approval of Apollo Labs.